Hark! The Herald Angels Sing

8/19/19

Processional

ORGAN/VOCAL

WDW Candlelight 2019

9550

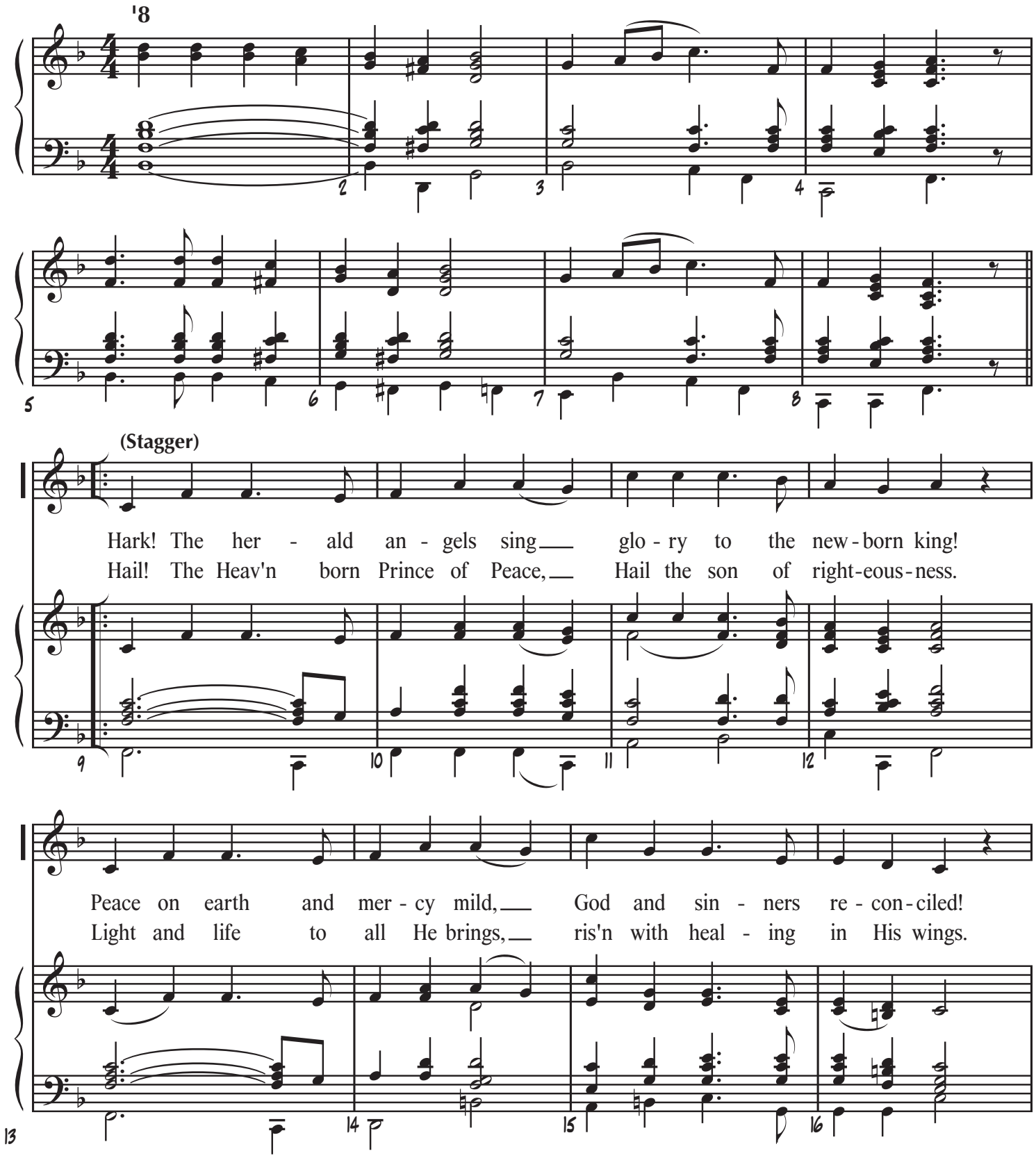

This material and all concepts, ideas, and information contained herein are confidential and are the property of the Walt Disney Company and shall not be disseminated, disclosed or used in any form by any means without the prior express written permission of the Walt Disney Company. All rights reserved.

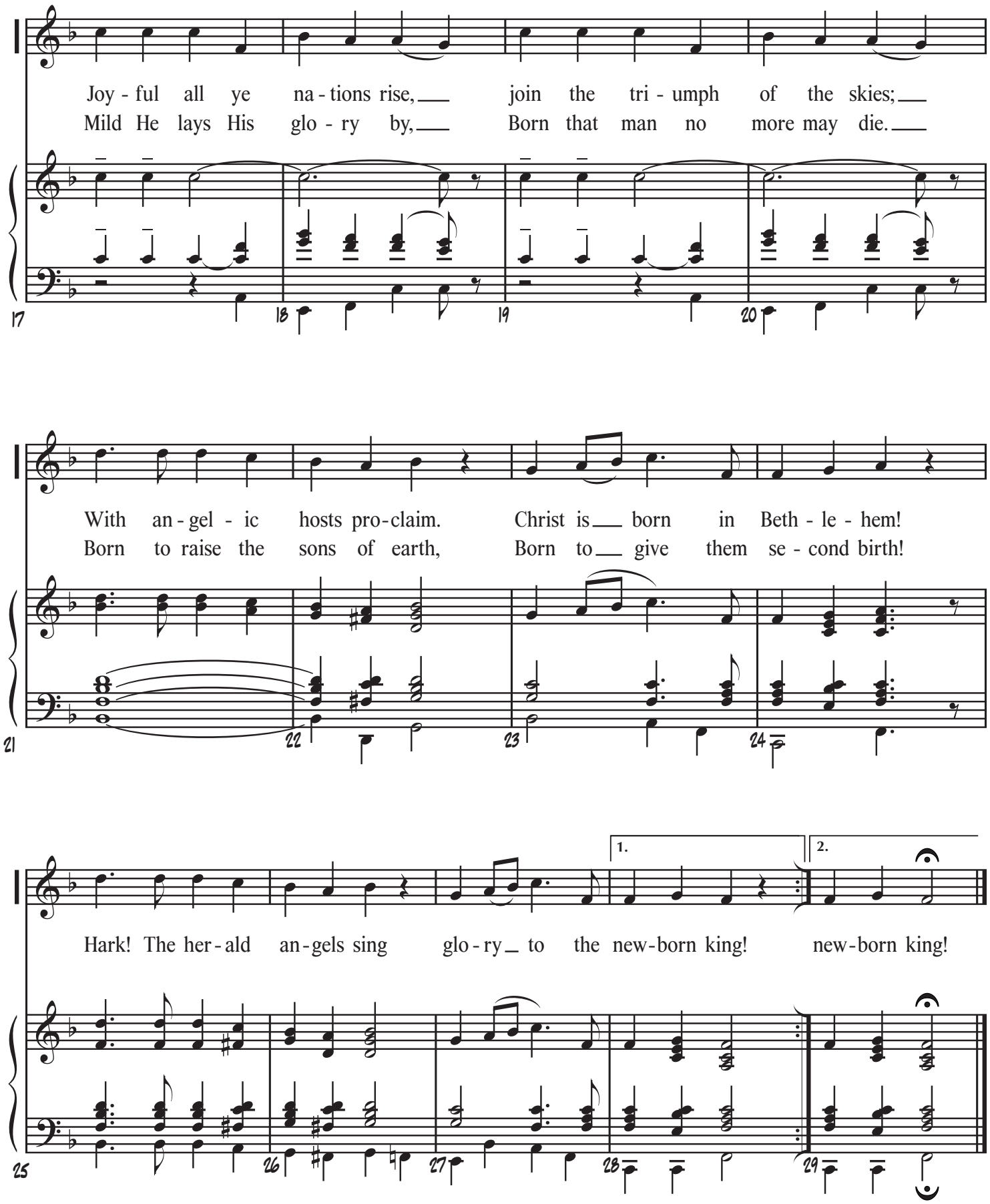
Joy - ful all ye na - tions rise, join the tri - umph of the skies;
Mild He lays His glo - ry by, Born that man no more may die.
With an - gel - ic hosts pro-claim. Christ is born in Beth - le - hem!
Born to raise the sons of earth, Born to give them se - cond birth!
Hark! The her - ald an - gels sing glo - ry to the new-born king! new-born king!
1.
2.